

## ENTRY SUBMISSION

- fill out entry form
- label artwork entry on the back (see inside)
- deliver form and artwork to:

The Arts Center  
120 Main Street  
Greenwood, SC 29646

## CALENDAR

### Delivery Date

September 26 (10 am - 5 pm)

### Acceptance Notification

October 2 (via email)

### Exhibition Dates

October 2 - November 1, 2025

### People's Choice Voting

October 14 - 24

### Opening Reception

October 24 (5 pm - 7 pm, awards @ 6:15 pm)

### Art Retrieval (not accepted works)

October 3 (10 am - 5 pm)

### Art Retrieval (accepted works)

November 14 (10 am - 5 pm)

## PEOPLE'S CHOICE AWARDS

**Top Prize** | \$250

**Merit Prize (3)** | \$50 (each)

A voting box will be on site during the exhibition from October 14 - 24 as well as the evening of the reception and the awards will be announced at 6:15 pm.

For more information please contact  
[artscentergwd@gmail.com](mailto:artscentergwd@gmail.com) or call 864.388.7800



The Arts Center  
120 Main Street  
Greenwood, SC 29646  
[artscentergreenwood.com](http://artscentergreenwood.com)  
Mon - Fri: 10 am - 5 pm | Sat: 10 am - 3 pm  
Facebook: [artscentergreenwood](https://www.facebook.com/artscentergreenwood)  
Instagram: [artscentergwd](https://www.instagram.com/artscentergwd)  
864.388.7800

call for entry  
**A LOCAL LOOK**  
2025

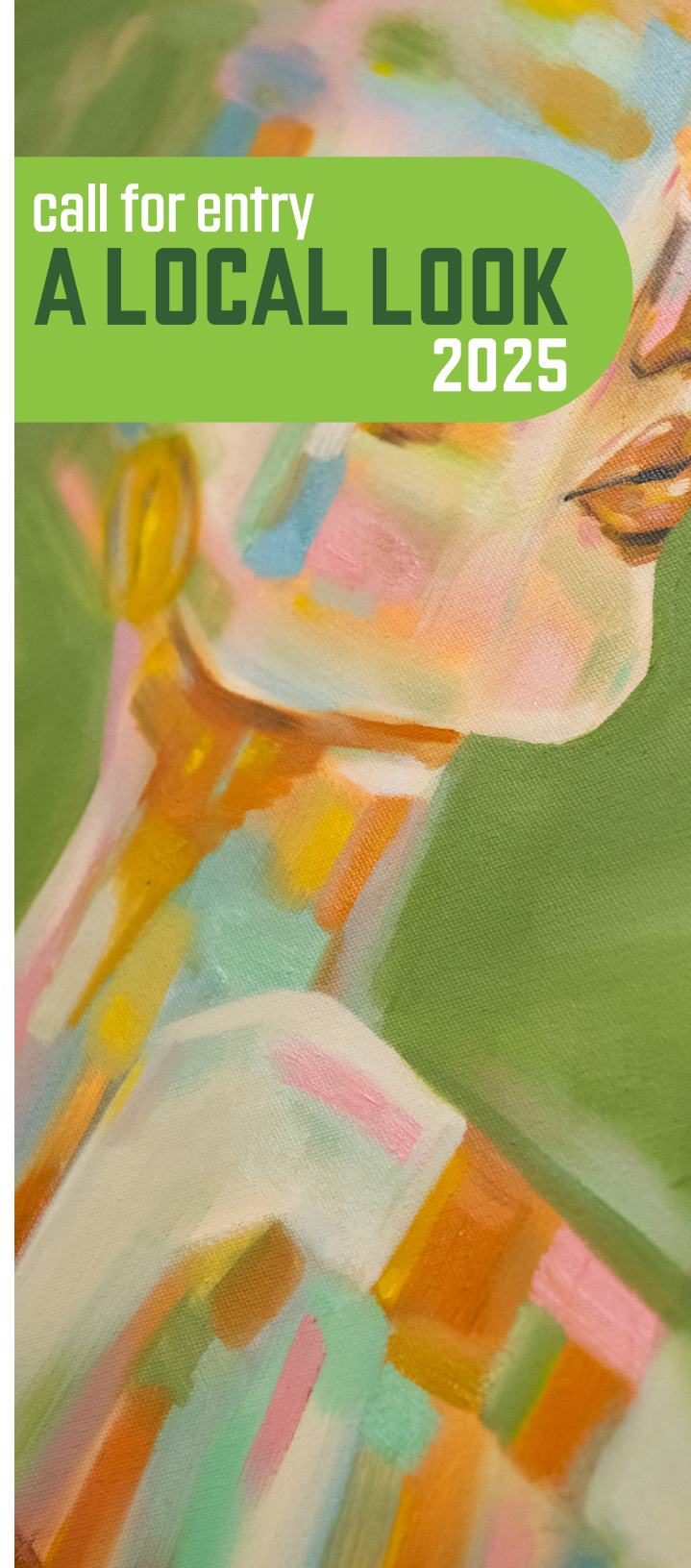

NON-PROFIT  
ORGANIZATION  
U.S. POSTAGE  
PAID  
Greenwood, SC 29649  
PERMIT NO. 178



ENTER ONLINE

SCAN HERE

An annual exhibition of local artwork will be on view at The Arts Center of Greenwood from October 2 - November 1, 2025. The art exhibition highlights artists, 18 years and older, within Greenwood County.

## ENTRY OPTIONS

Entry Option #1:

- a) complete the online entry form (scan QR code on back) + entry fee (before art delivery date 9/26)
- b) deliver labeled artwork on the art delivery date

Entry Option #2:

- a) complete the printed entry form
- b) deliver the printed entry form + labeled artwork + entry fee on the art delivery date

## ELIGIBILITY

- Any artist (18+) living or working in Greenwood County is eligible to enter or current members of Greenwood Area Studio Potters, Greenwood Artist Guild, Greenwood Woodworkers Guild and The Delores Von Rosen Basketry Guild
- A non-refundable entry fee of \$20 is required for all artists who are non-guild entrants
- A non-refundable entry fee of \$10 is required for all entrants who are active guild members
- Both 2D and 3D artwork is eligible
- Each artist may submit up to two entries. Entries will be selected by Arts Center of Greenwood staff. Artists will be notified of accepted artwork via email on November 5
- All artwork must be original and not previously shown at The Arts Center of Greenwood
- Presentation Specifications: Any wall-hanging artwork must be securely wired/prepped for hanging. No clip or saw tooth mounting will be accepted
- Framing Specifications: light wood, white or black are acceptable options. No gold framing will be accepted. All art entries must be easily transportable and not exceed 85" on one side. We reserve the right to reject any entry that does not meet the eligibility requirements or deemed inappropriate for exhibition
- The Arts Center of Greenwood reserves the right to reproduce images of submitted artwork for educational and promotional purposes
- The Arts Center of Greenwood will retain a 30% commission on all artworks sold during the exhibition. Please price work in accordance

## ENTRY FORM

**IMPORTANT: Please use this form to label each entry on the back**

### ENTRY #1

Name \_\_\_\_\_  
Phone \_\_\_\_\_  
Email \_\_\_\_\_  
Title \_\_\_\_\_  
Medium \_\_\_\_\_  
Dimensions \_\_\_\_\_  
Retail Price \_\_\_\_\_  
Insured Value \_\_\_\_\_

### ENTRY #2

Name \_\_\_\_\_  
Phone \_\_\_\_\_  
Email \_\_\_\_\_  
Title \_\_\_\_\_  
Medium \_\_\_\_\_  
Dimensions \_\_\_\_\_  
Retail Price \_\_\_\_\_  
Insured Value \_\_\_\_\_

## ENTRY FORM

**IMPORTANT: Please use this form to submit with delivery of artwork**

### ENTRY #1

Name \_\_\_\_\_  
Phone \_\_\_\_\_  
Email \_\_\_\_\_  
Title \_\_\_\_\_  
Medium \_\_\_\_\_  
Dimensions \_\_\_\_\_  
Retail Price \_\_\_\_\_  
Insured Value \_\_\_\_\_

### ENTRY #2

Name \_\_\_\_\_  
Phone \_\_\_\_\_  
Email \_\_\_\_\_  
Title \_\_\_\_\_  
Medium \_\_\_\_\_  
Dimensions \_\_\_\_\_  
Retail Price \_\_\_\_\_  
Insured Value \_\_\_\_\_

